

ЗЕМЛЕ МОЕЙ

Слова Р. РОЖДЕСТВЕНСКОГО

Музыка Е. КРЫЛАНОВА

Солист *mf* Andante

rit. Все - гда во мне, все - гда со мной ши - ро - та не - о.

tr

- гляд - на - я. По - ю те - бе, те - бе од - ной, до - ро - га - я Зем -

- ля мо - я! Ты - на - ша не - из - быв - на - я боль. Те - бя мы на - зы - ва - ем судь -

с.а. *tr*

-бой. И счаст-ли-вы мы толь-ко сто-бой, Зем-

Allegro agitato

-ля. И плач де-тей, и
 -бой, Зем-ля, гор-

2й куплет
 С.
 А.
 Т.
 Б.

tr

То-бой, Зем-ля,

3-й куплет
 С.
 А.
 Т.
 Б.

tr cresc.

сле-зы вдов в ли-хо-леть - е зна-ва-ла ты. Но
 -дим-ся мы и меч-та-ем про-жить не зря. А

2-й куплет

С.
 А.
 Т.
 Б.

3-й куплет

С.
 А.
 Т.
 Б.

гор-дим-ся мы и меч-та - ем про-жить не зря.

всё рав-но из тьмы го-дов, буд-то солн - це, вста-
 в смерт-ный час ло - жим-ся мы, буд-то зёр - на, в те-

в смерт-ный час ло - жим-ся мы. буд-то зёр - на,

ва-ла ты! Вста - ва-ла и за сча-сть - ем ве- ла. И
-бя, Зем-ля. Ло - жим-ся, чтоб хле-ба - ми взои- ти, чтоб

2-й куплет

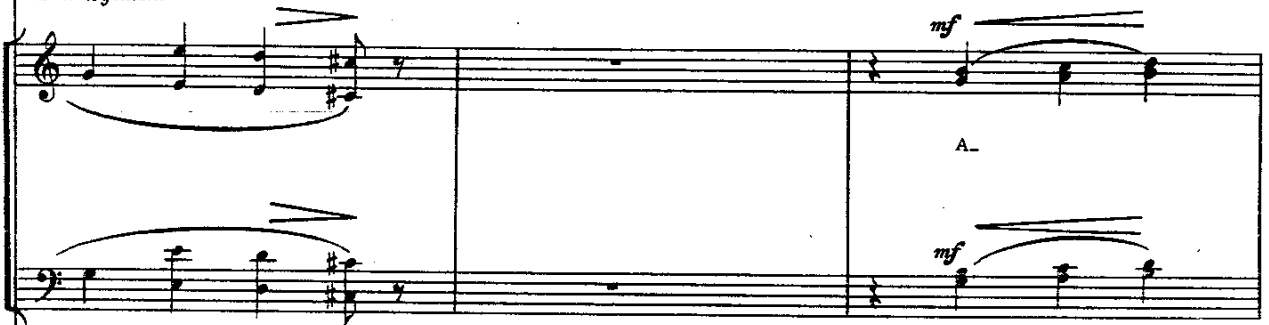

3-й куплет

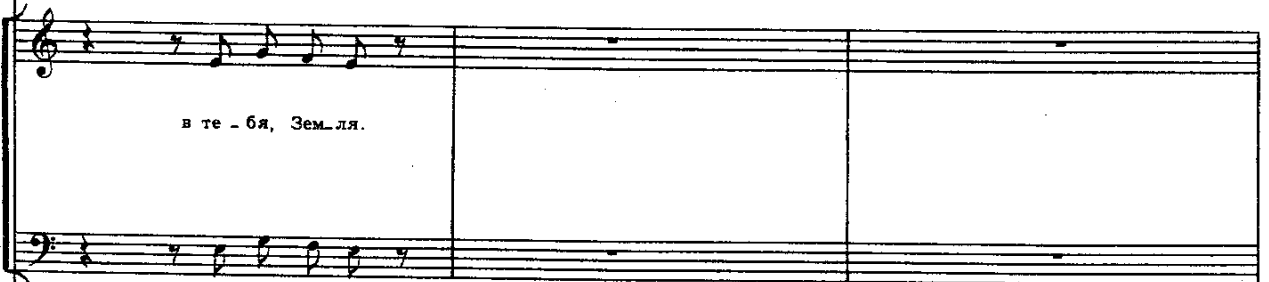

каждо-му на-деж-дой бы-ла, Сво-ё у-пор-ство нам от-да-
ты мог-ла по-кой об-рес-ти, чтоб ты мог-ла и жить, и цвес-

1.
-ла, Зем-ля. То-
-ти, Зем-.

The second system of the musical score continues the composition. It features a vocal line with lyrics and piano accompaniment. A first ending bracket labeled '1.' is placed above the vocal line. The piano accompaniment includes chords and melodic lines. The system concludes with a double bar line and repeat dots.

2. rit. a tempo

- ля.

ты мо-гла по-кой об-ре-сти, чтоб ты мо-гла и жить, и цвес-

molto rit. *ff*

-ти, Зем - ля! Под крыль-я-ми дож-дей и сне-

ff *ff*

Под крыль-я-ми дож-дей и сне-

ff *ff*

Под крыль-я-ми дож-дей и сне-

cresc. 3 3

ты мо-гла по-кой об-ре-сти, чтоб ты мо-гла и жить, и цвес.

molto rit. *ff*

-ти, Зем - ля! Под крыль-я-ми дож-дей и сне-
с. Под крыль-я-ми дож-дей и сне-

ff ff

Под крыль-я-ми дож-дей и сне-

ff ff

Под крыль-я-ми дож-дей и сне-

cresc.

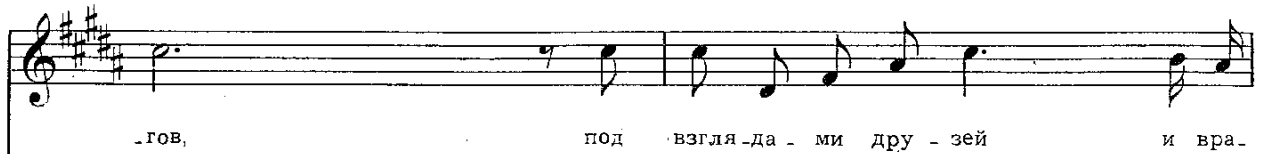

-гов, под взгля-да - ми дру - зей и вра-

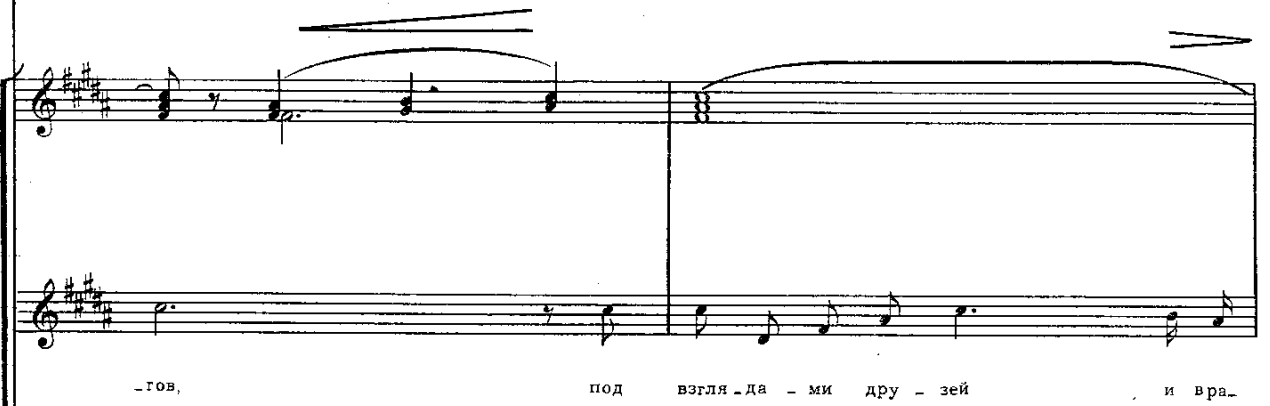

-гов, под взгля-да - ми дру - зей и вра-

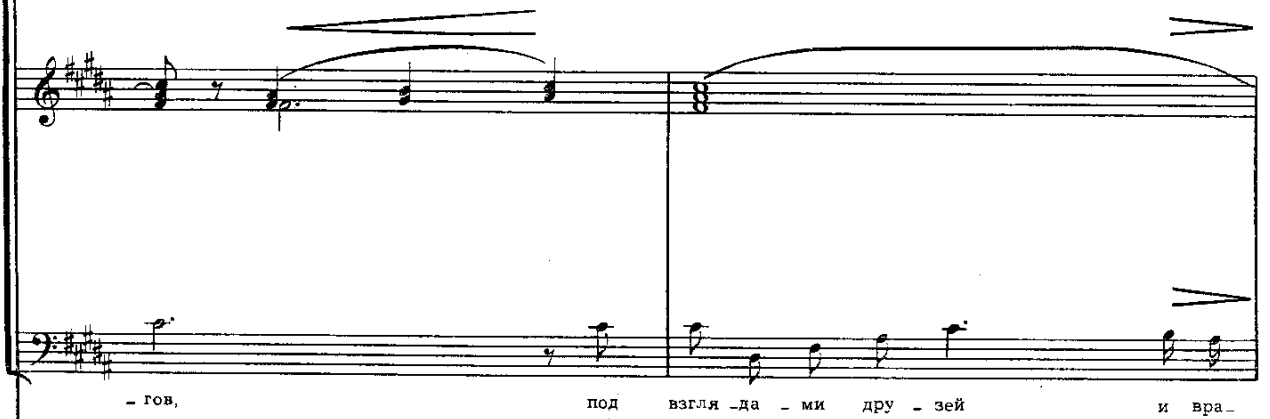

-гов, под взгля-да - ми дру - зей и вра-

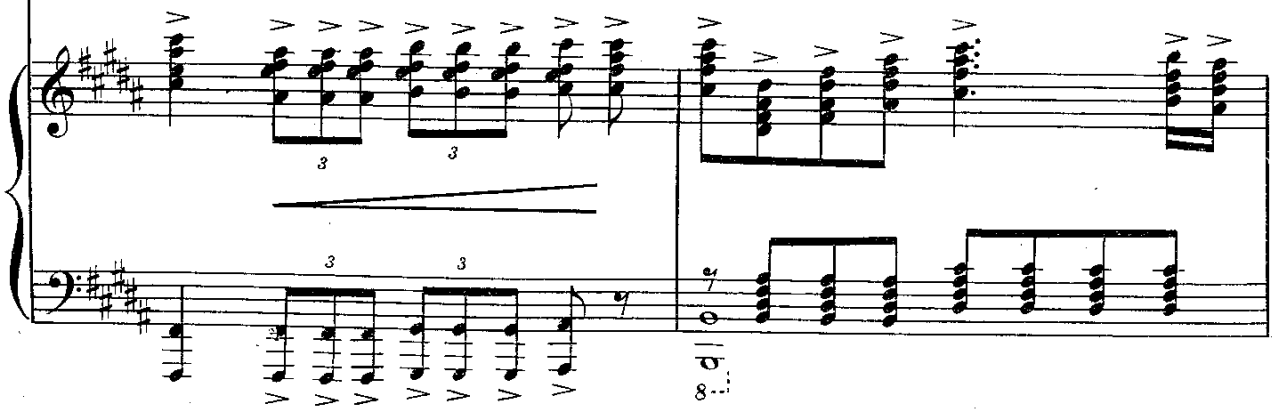

3 3

Third piano accompaniment system, including both treble and bass clefs. It features complex chordal textures, triplets, and slurs. The bass line includes markings for octaves (8va) and dynamics (p).
